THE LION

1950

Digitized by the Internet Archive
in 2012 with funding from
LYRASIS Members and Sloan Foundation

http://www.archive.org/details/lionthe1950east

The LION

EAST MISSISSIPPI

JUNIOR COLLEGE

1950

GOVERNING BOARD

BOARDS OF SUPERVISORS

Kemper County

JOHN PERSONS, District 1 ..... Scooba, Miss.
T. W. PUCKETT, District 2 ..... Porterville, Miss.
JACK W. HARBOUR, District 3 ..... DeKalb, Miss., Rt. 5
LAVELLE LUKE, District 4 ..... Preston, Miss.
ERNEST P. BATEMAN, District 5 ..... DeKalb, Miss.

Lauderdale County

WILLIAM S. WRIGHT, District 1 ..... Meridian, Miss.
BRAD RHALEY, District 2 ..... Lauderdale, Miss.
OLIVER L. KING, District 3 ..... Collinsville, Miss., Rt. 1
L. D. WALKER, District 4 ..... Meridian, Miss., Rt. 1
E. C. GUNN, District 5 ..... Kewanee, Miss.

Noxubee County

B. S. MARLER, District 1 ..... Cliftonville, Miss.
LUCIAN (LUTE) MINOR, District 2 ..... Paulette, Miss.
J. W. EILAND, District 3 ..... Macon, Miss.
T. L. THOMPSON, District 4 ..... Shuqualak, Miss.
D. S. NORWOOD, District 5 ..... Brooksville, Miss., Rt. 1

BOARD OF TRUSTEES

Kemper County

SUPT. HENRY W. MYATT, Secretary ..... DeKalb, Miss.
E. A. TEMPLE ..... Electric Mills, Miss.
W. W. SHEPHERD ..... DeKalb, Miss.
HUNTER COLE ..... DeKalb, Miss.
L. D. McDADE ..... DeKalb, Miss.

Lauderdale County

SUPT. MELTON E. RHODES ..... Meridian, Miss.
JOHN L. McLEMORE ..... Meridian, Miss.
GRADY CLARK ..... Lauderdale, Miss.
J. P. MARTIN ..... Meridian, Miss., Rt. 1

Noxubee County

SUPT. FRANK HURST, President ..... Macon, Miss.
L. T. ANDERSON ..... Shuqualak, Miss.
CALE PARKE ..... Brooksville, Miss.
WADE LITTLE ..... Cooksville, Miss.
B. G. PATTY ..... Cliftonville, Miss.

*These counties have 1 member each yet to be appointed

We DEDICATE THE LION to

MRS. CRUCE STARK

AND

TO THOSE WHO LOVE E. M. J. C. AS WE DO.

In appreciation of her interest, help, and service to our annual for the past several years and to her untiring efforts to develop each of her students into more intelligent and understanding persons. We, the Staff of 1950 dedicate this edition of the Lion to our sponsor, Mrs. Cruce Stark.

We want her to know that she has been a source of inspiration and guidance to us during our school days and well deserves this dedication.

It is our aim to give to the students of the East Mississippi Junior College this scrapbook of memories of many delightful experiences during the 1949-1950 session. Our many hours spent in and out of classes here have been most enjoyable and will serve as a foundation for our success as citizens of our great nation and as preparation for service to our fellow-man. Let's cherish these memories!

The Staff

Lion Staff

EDITOR ..... Wayne Barrett
ASSISTANT EDITOR ..... Hallaine Mitchell
BUSINESS MANAGER ..... Otis McDonald
ASSISTANT BUSINESS MANAGER ..... William Eugene Turner
PHOTOGRAPHY EDITOR ..... Ottis Upton
ART EDITOR ..... Dorothy Floyd
FEATURE EDITOR ..... Effie Jean Phillips
SPORTS EDITOR ..... Billy Benton
HIGH SCHOOL EDITORS ..... Billy Childres
Royce Edwards
TYPIST ..... Edith Martin

High School
Ensemble
at
Jackson

Left to Right:
Dorothy Agnew
Faye Aust
Iris Stewart
Bessie Louise Stewart
Ouida Hemphill
Peggy Aust
Patricia Watts

Good Will-ers!

Representa-
tives at
Laurel
Junior
College
Day

Left to Right·
Ruth Johnson
Peggy Eley
Bobbie Mattox
Hallaine Mitchell
Helen Green

Administration

ADMINISTRATION

CRUCE STARK
President

W. F. CHILDRES
Director of Student Personnel

H. C. HEMPHILL
Dean

JOHN MEACHAM, JR.
Business Manager

FRED FULTON
Registrar

FACULTY

DAVID N. BENNETT
Coach

LAFAYETTE S. GADDY
Bible

W. S. BOND
Band

MRS. SADIE NIX
Librarian

MRS. ROBERT HUBBARD
Secretary

MRS. W. F. CHILDRES
Glee Club

MISS CYNTHIA LOWE
Librarian

MRS. L. R. ALFORD
Art

MRS. B. A. BUCHANNAN
Music

MARCUS B. MAPP
Director of Athletics

J. J. JERNIGAN
English and French

L. R. ALFORD
Bible

J. R. KNOX
Chemistry and Biology

N. J. SMITH
College Agriculture

JAMES L. McCULLOUGH
Line Coach

MRS. EARL TRAMMELL
Dean of Women

A. J. OUBRE, JR.
Coach

STEPHEN RANDEL
Industrial Arts

JAMES E. DEAN
Social Sciences

MRS. E. T. HAMMACK
Campus Store

J. S. AMACKER
Vocational Agriculture

MRS. MARCUS MAPP
Secretary

MISS JEWEL PHILLIPS
Home Economics

MISS BECKY ADAMS
Secretary

W. G. BAKER
Business

J. C. JONES
Mathematics

MRS. CRUCE STARK
English

TOM S. BOGGESS, JR.
Agriculture

E. S. BROWN
Business

MRS. BERTHA STUART
Dietician

T. G. HUBBARD

In Memoriam

Sophomores

SOPHOMORE OFFICERS

JACK WRIGHT ..... President
WAYNE BARRETT ..... Vice-President
HALLAINE MITCHELL ..... Secretary-Treasurer
WINONA SMITH ..... Reporter

Hermione Allawine
Scooba

Wayne Barrett
Atmore

Shade Bethany
DeKalb

James Boone
Scooba

Ruth Frances Bridges
Electric Mills

Jack Carlisle
Amory

Dorothy Clark
DeKalb

J. D. Compton
Scooba

Buford Cumberland
Preston

Marie Culberson
Preston

Bobby Dees
Philadelphia

Asa Earnest
Jasper

Peggy Eley
Scooba

Frances Evans
Lucedale

Dorothy Floyd
Mobile

Gerald Galloway
DeKalb

Verlin Galloway
DeKalb

Tom Gilmer
Lisbon

Alvis Griffin
DeKalb

Faye Griffin
DeKalb

Viola Harper
Scooba

Thomas Harris
Carmichel

Winnie Dee Hatcher
Louisville

Hermon Hildreth
Aliceville

Gains A. Holder
Silas

John Dee Hunter
DeKalb

Gene Inman
Jasper

Cecil Jackson
Bolinger

J. W. James
State Line

Thomas Johnson
Handshore

Marvin Keeton
Porterville

Harry Lackey
Baily

Buddy Lavendar
Scooba

F. C. Lavendar
Scooba

Sharline Maddox
Houston

Bobbie Mattox
DeKalb

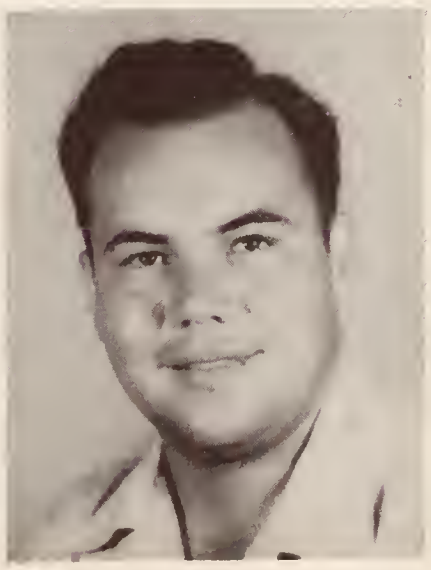

Lester May
Meridian

George McDade
Electric Mills

Otis McDonald
Dixon

Walterine McKay
Philadelphia

Robert Miller
Shuqualak

Hallaine Mitchell
DeKalb

Jimmy Mixon
Silas

Bobby Munn
Collinsville

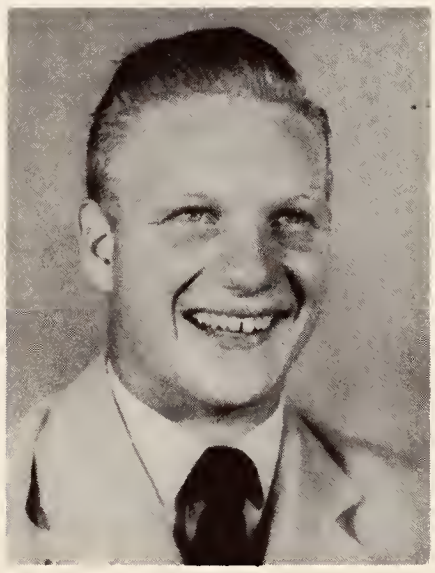

Jackie Morris
Jasper

Bobbie Neal
DeKalb

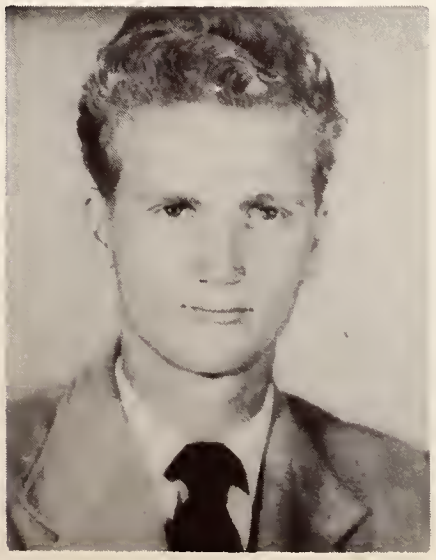

Harold Neal
DeKalb

Hester Palmer
Preston

Jimmy Prince
Shuqualak

Edith Randel
Scooba

Tate Roberts
Collinsville

Louis Ross
Kewanee

Davis Rutledge
Scooba

Sally Shepherd
DeKalb

Mary E. Smith
DeKalb

Ray Smith
DeKalb

Winona Smith
Hot Springs

Hobert Taylor
Belmont

Earnest Temple
Electric Mills

Warren Thomas
Meridian

Delton Van Devender
Gholson

Bobby Vaughn
Brooksville

Kenneth Weaver
Gholson

John Aust
Electric Mills

Spargeon S. Clay
DeKalb

George Darrols
Macon

Richard M. Gentry
Macon

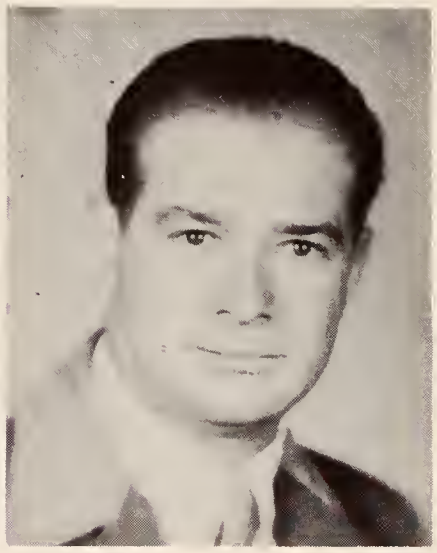

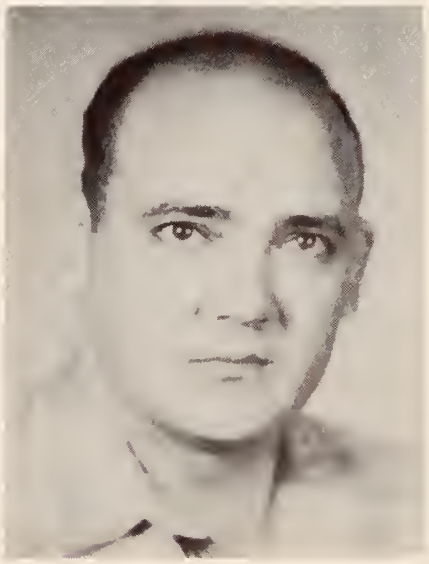

James McDonald
DeKalb

Lewis Mills
DeKalb

William O. Mitchell
Columbus

Newton R. Oden
DeKalb

George Spinks
DeKalb

Thomas Summerford
Macon

Upton O. Varner
Macon

Jefferson Williams
Macon

Troy Bostick
Belmont

12
81
53

EAST MISSISSIPPI JR. COLLEGE
SCOOBA MISS.
93

Freshmen

FRESHMAN OFFICERS

Jimmy Pounds ..... President
Otis McDonald ..... Vice-President
Margaret Bailey ..... Secretary-Treasurer
Mike McGhee ..... Reporter

Fred R. Adams
Macon

Nancy Adams
Macon

Will Allawine
Collinsville

Dan Clark Allen
DeKalb

James Earl Allen
DeKalb

Mrs. J. S. Amacker
Scooba

Jim Barganier Autry
Greenville

James Aust
DeKalb

John Billy Aust
DeKalb

Melvin Jay Aycock
Meridian

Louis Marshall Bailey
Calhoun City

Margaret Bailey
Calhoun City

Joe Ann Barrett
Preston

Dixie Ann Barton
Pheba

Winifred Bates
Philadelphia

Edward Baty
Scooba

Billy Benton
Citronelle

H. F. Boswell, Jr.
Meridian

Billy Ford Boyett
Sulligent

Stephen Everette Boyett
Meridian

Billy Gleen Brown
Meridian

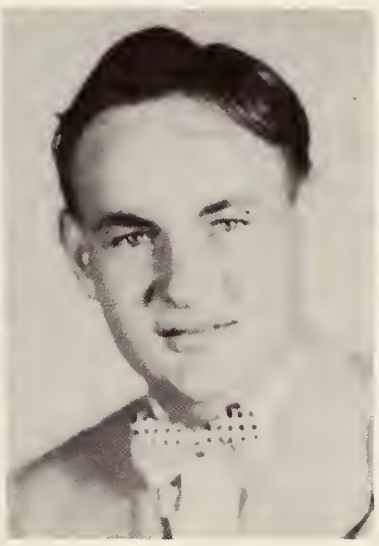

Ivan Houston Bryan
Scooba

James Louis Bryan
Scooba

Louis Eugene Bryan
Scooba

Jack Davis Buckhalter
Meridian

J. T. Burrage
Shuqualak

J. W. Burroughs
Meridian

Betty Cade
Brooksville

James Carpenter
Citronelle

Nelda Chambers
Hot Springs

Katherine Cherry
Porterville

Edwin Clark
DeKalb

Edwina Clark
DeKalb

Harold Wayne Clark
Dekalb

James Cleveland
Vardaman

Frank Coleman
Wair

Daphne Covington
Meridian

Nell Cunningham
Meridian

Virginia Darnell
DeKalb

William Dale Darnell
Caledonia

Guynell Duncan
DeKalb

Jimmie N. Earnest
Jasper

James Oakley Elliot
Shuqualak

Helen Romana Evans
Porterville

James Fagan
Citronelle

Jeraldine Ferguson
Louisville

Billy Harold Flurry
Macon

James Hammond Foresman
Scooba

Walter Jones Friday
Macon

Louise Fulton Preston

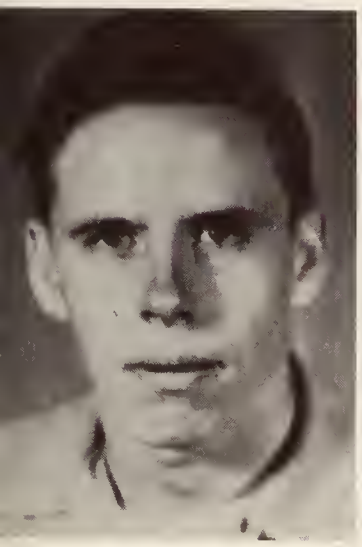

James Thomas Garrett, Jr.
Meridian

Benny Alvin Godfrey
Pensacola

Helen Green
Mountain Pine

Maldon Griffin
DeKalb

Evelyn Gunn
Meridian

Richard H. Gunn, Jr.
Meridian

Cora Elizabeth Gurley
Caledonia

James Guthrie
Selma

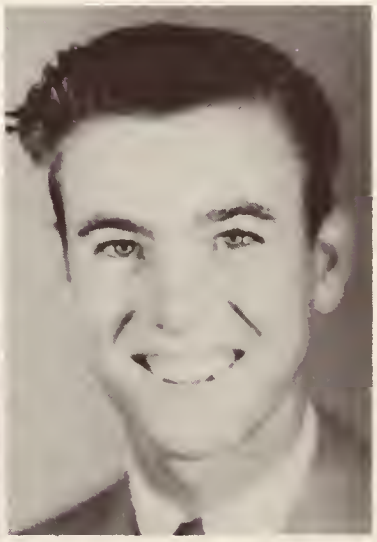

Ira Gaines Guy
Macon

Sara Hail
Meridian

George L. Hailey
Gholson

Onita Hall
Porterville

Blondie Jean Hamilton
Bruce

James Houston Harrison
Greenville

James Henders Dancy

Robert Clark Henderson
DeKalb

Boleyn Herrington
Collinsville

Carl Melborn Hildreth
Columbus

Robert K. Hubbard
Shuqualak

Martha Hudnell
Rio

Marilyn Hughes
Memphis

Bobbie Jean Jarvis
Gholson

L. C. Jeffries
Leighton

Ruth Johnson
Meridian

William Kilburn
Greenwood Springs

Pat Knight
Selma

Carolyn Lagrone
Shuqualak

Thomas Leon
Citronelle

Robert Ray Lantrip
Amory

Ronald Marion
Biloxi

Hubbard Maroney
Thomaston

Edith Martin
Caledonia

Mike McGhee
Safford

Katie Marie Miller
Shuqualak

Luther Elton
Minor

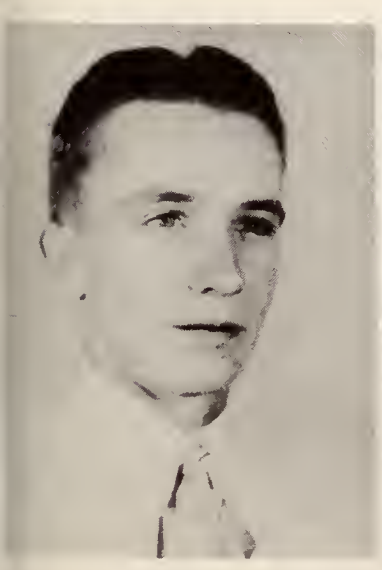

John Oscar Mitchell
DeKalb

Robert Moore
Scooba

Doris Ann Morgan
Lauderdale

Lynwood Morgan
Meridian

Jack Noe
Smithville

Randall
Lavelle
Palmer

Preston

William
Ashley
Parker

Thomaston

Frances
Wynell
Pennington

Caledonia

Jessilee
Pennington

Hot Springs

Effie Jean
Phillips

Mashulaville

James C. Pounds

Jasper

Aron David
Puckett

Amory

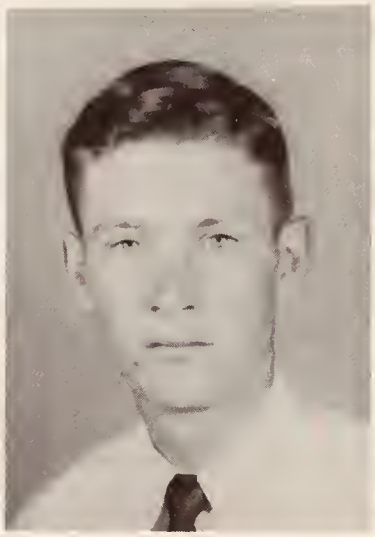

Kenneth Reich

Amory

Zelona Richards

Caledonia

Emmet Gene
Sanford

Jasper

Herbert Dee
Smith

Calhoun City

Hubert Smith

Calhoun City

Louise Taylor

Macon

William
Eugene Thomas

Shuqualak

John L.
Thompson

Ackerman

Robert Moffit Thompson
Ackerman

Wilmer Thompson
Ackerman

William Eugene Turner
Summit

Ottis H. Upton
Macon

James Walters
Caledonia

Spurgeon Watkins
Truman

Franklin Wells
Caledonia

Mable Agnes Wheeler
Lauderdale

Bobby Dean Wilkins
Preston

William Louis Wilson
Macon

James Finnie Wolfe
DeKalb

Wesley Sylvester Wood
Brooksville

Elbert Lum Wright
Vicksburg

Harold E. Adams
Macon

Hunter K. Adams
Shuqualak

Lemuel S.
Adams, Jr.
Macon

William H.
Adams
Macon

Morris H.
Aust
DeKalb

Buford L.
Baskins
Shuqualak

Robert Battu
Shuqualak

Jessie J.
Baty
Scooba

Alton Bethany
DeKalb

D. D. Bolls
Macon

William H.
Boykin
Brooksville

Jerome W.
Briggs
Scooba

James D. Britt
Macon

Vernon P.
Brooks
Macon

Ralph T. Burrage
Shuqualak

William M.
Butler
Macon

John W. Cade
Brooksville

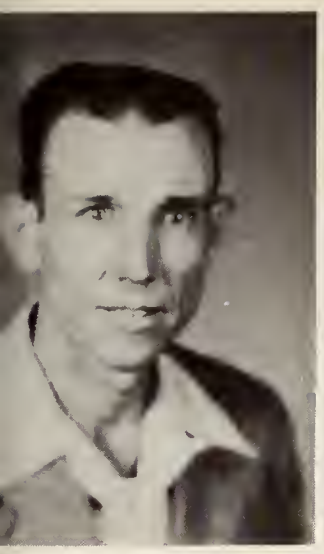

Tommie N. Cardin
Brooksville

James R. Clark
Shuqualak

Charlie Clark
Macon

Robert C. Clark
Macon

George Clearman
Shuqualak

Leon K. Clearman
Shuqualak

Fred L. Click
Macon

James N. Conner
Gholson

Walter Conner, Jr.
Macon

Howard E. Conner
Shuqualak

Robert C. Cooper
Macon

William E. Cushman
Macon

Evan Dossett
Macon

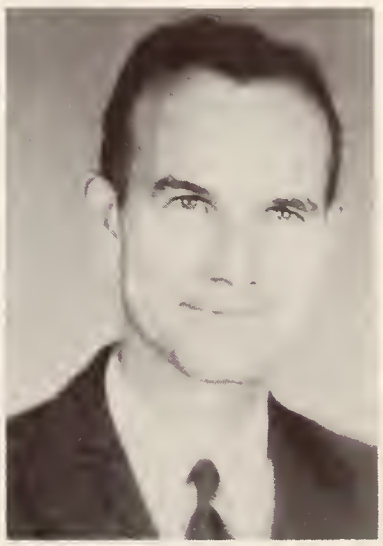

Millsaps Dye
DeKalb

Troy C. Eaves

Marvin T. Eldridge
Scooba

Garvin E. Frayley, Jr.
Macon

Paul C. Fulton
Macon

Robert Fulton
Brooksville

William A. Gentry, Jr.
Crawford

Gerald W. Gentry
Crawford

John F. Gray
Brooksville

Bert R. Gully
DeKalb

Robert L. Hailey
DeKalb

Roscoe Harbour
DeKalb

Otha G. Harmon
Brooksville

Robert Lee Henderson
DeKalb

Theodore H. Hill
Macon

Allen Hinker
Crawford

Lewis B. Ivy
Macon

Otey S. Jackson
Macon

James Randell Woodson
Macon

John W. Wood
Macon

Elmer D. Jackson
Macon

Joseph P. Josey
Macon

Earl S. Kelly
Macon

Bert Key, Jr.
DeKalb

Marcellus Key
DeKalb

Marcella Kilpatrick
DeKalb

John H. Kinard
Louisville

William Kirk Knight
Scooba

Howard W. Lindley
Macon

Leon Livingston
Macon

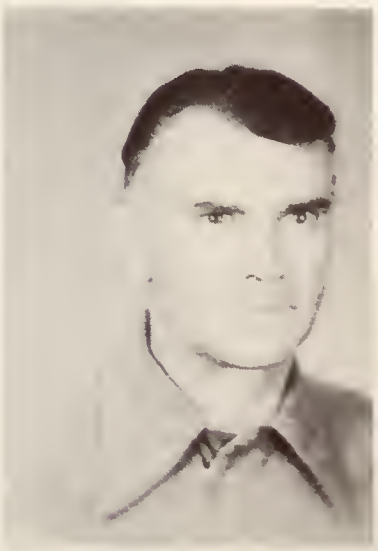

Ernest Long
Shuqualak

Herman R. Luecke
Macon

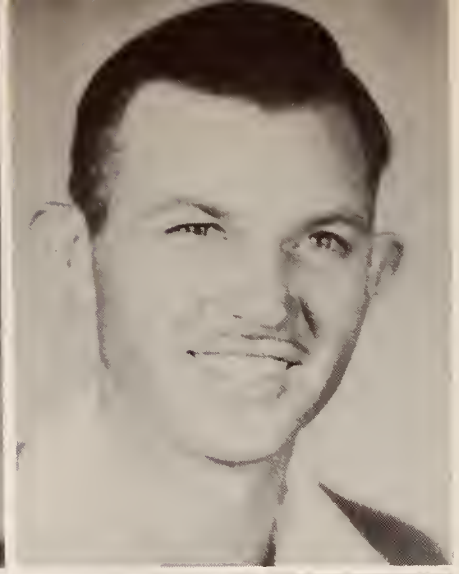

Joseph H. Maury
Macon

Robert C. McConnell
Scooba

Thomas McConnell
Electric Mills

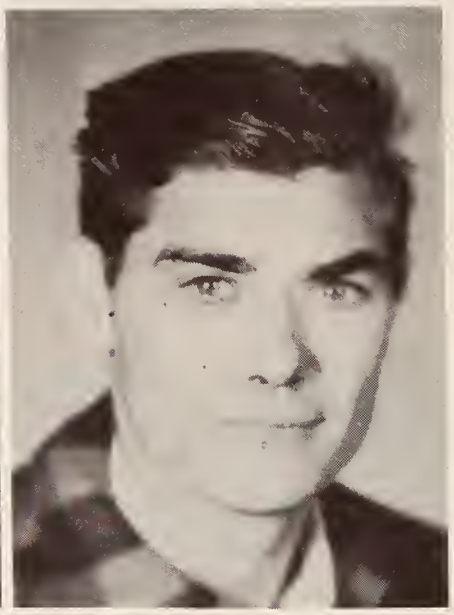

Roger E. McCoy
DeKalb

Arnie L. Miller
Brooksville

Luther B. Miller
Brooksville

Robert A. Miller
Brooksville

Murray A. Mize
Macon

Tom C. Mitchner
Crawford

William G. Mitchner
Crawford

James W. Moffett
Macon

Douglas L. Moore
Sucarnochee

Fred Moore
Macon

J. C. Moore
Macon

James W. Mordecai
Mashulaville

Joe W. Morten
Macon

Paul T. Murray
Macon

Julius S. Patty
Macon

Ralph W. Peden
DeKalb

Tildon R. Pickett
DeKalb

Jack J. Pugh, Jr.
Brooksville

John N. Replogle, Jr.
Macon

James R. Roberts
Macon

Nicholas N. Rogers
Macon

Marvin A. Sansing
Macon

Bennie Savage
Brooksville

William W. Shannon
DeKalb

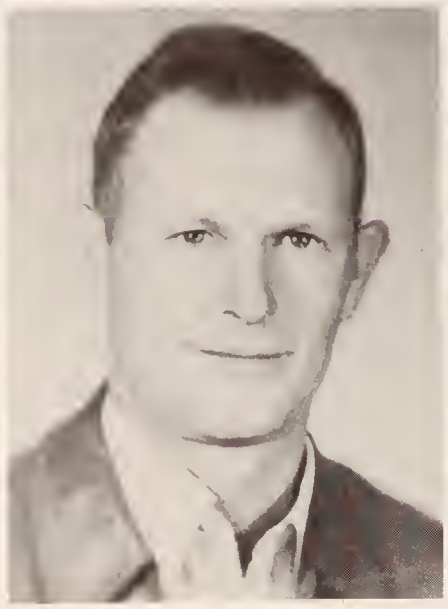

Hyrle Keith Spell
Macon

Frank Stephens
DeKalb

Ray A. Strong
Shuqualak

Ernest Ray Stuart
Macon

John W. Tarleton
Crawford

Clifton B. Thompson
Macon

Herbert Sibley Thompson
Macon

Thomas M. Turner, Jr.
Mashulaville

John A. Tyson
Macon

Terrell H. Waddell
DeKalb

Robert M. Walker
Macon

R. Rufus Watkins, Jr.
Macon

Walter G. Watkins
Gholson

Paul E. Webb
Macon

Hollis G. Welch
DeKalb

Houston W. West
Macon

James P. White
DeKalb

Brady L. Whitmire
Macon

Billy Wilson
Macon

NO MAN'S LAND!

Stay away from those pecans!

Labor hath its reward

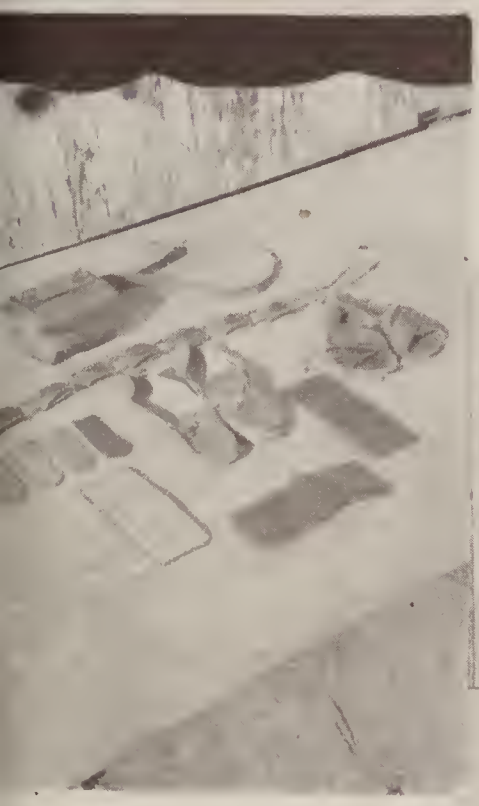

High School

SENIORS

Joanne Permenter ..... President
Royce Edwards ..... Vice-President
Patsy Edwards ..... Secretary-Treasurer
Royce Stuart ..... Reporter

Peggy Aust
Wallace Aust

Tommy Baty
Margaret Boone

Bobby Burch
Billy Childres

Patsy Edwards
Royce Edwards

George Hubbard

Bonnie Martin

Sport Mercer

Elliot McDade

Jo Ann Permenter

John E. Stuart

Joyce Stuart

Royce Stuart

John K. Briggs

Edwin E. Bryan

Delmon Darnell

Archie L. Eaves

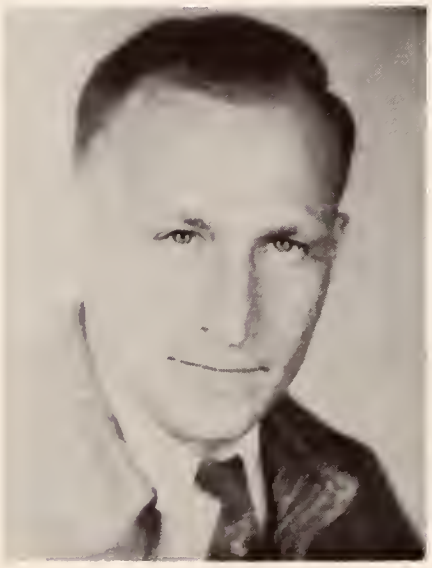

James T. Haggard

William A. Holley

Edward Malner

Ollice T. Moore

Irvin W. Murray
George H. Parnell

William Parnell
Wyatt B. Reed

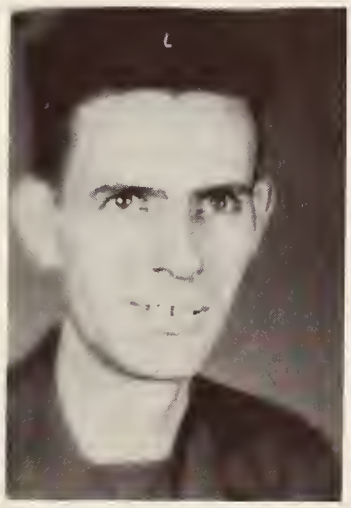

Tyson Sanders
Willie L. Sargent

William N. Smith
Paul H. Watkins

James R. White

JUNIORS

OFFICERS

President ..... Richard Chambers

Vice-President ..... Melvin Smith

Secretary-Treasurer ..... Bessie Louise Stewart

Reporter ..... Martha Van Bibber

Fay Aust
Martha Van Bibber

Richard Chambers
Paul Cotton

Rosalyn Gifford
Ouida Hemphill

Mamie Killingsworth
George Kirby

Delano Limerick
Bessie Lockley Stewart

Francis Misso
Hortense Moore

Betty Parker
Mary Shoemake

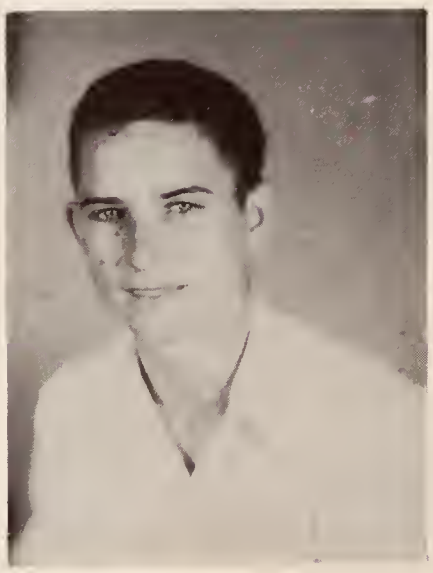

Ann Mattke
Melvin Smith

Earl Thomas
Patricia Watts

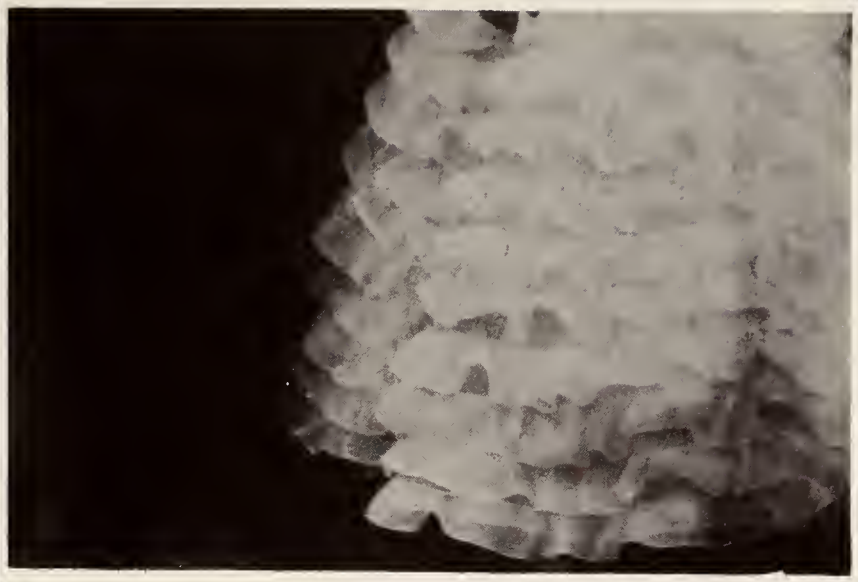

Favorites

Hallaine Mitchell

MISS E. M. J. C.

Wayne Barrett

MR. E. M. J. C.

BOBBIE LANE MATTOX
JOHN WILSON

LESTER H. MAY
WINONA SMITH

HUBBARD MARONEY
SALLY SHEPHERD

JOHN RAWSON
FAYE GRIFFIN

RUTH JOHNSON
JACK WRIGHT

BLONDIE JEAN HAMILTON

JIMMY AUTRY

John Stuart

MR. SENIOR HIGH

Royce Edwards

MISS SENIOR HIGH

FAYE AUST
GEORGE HUBBARD

PATSY RUTH EDWARDS
ROYCE STUART

PEGGY AUST
BILLY CHILDRES

Organizations

Peggy Eley

BAND QUEEN

Ottis Upton

DRUM MAJOR

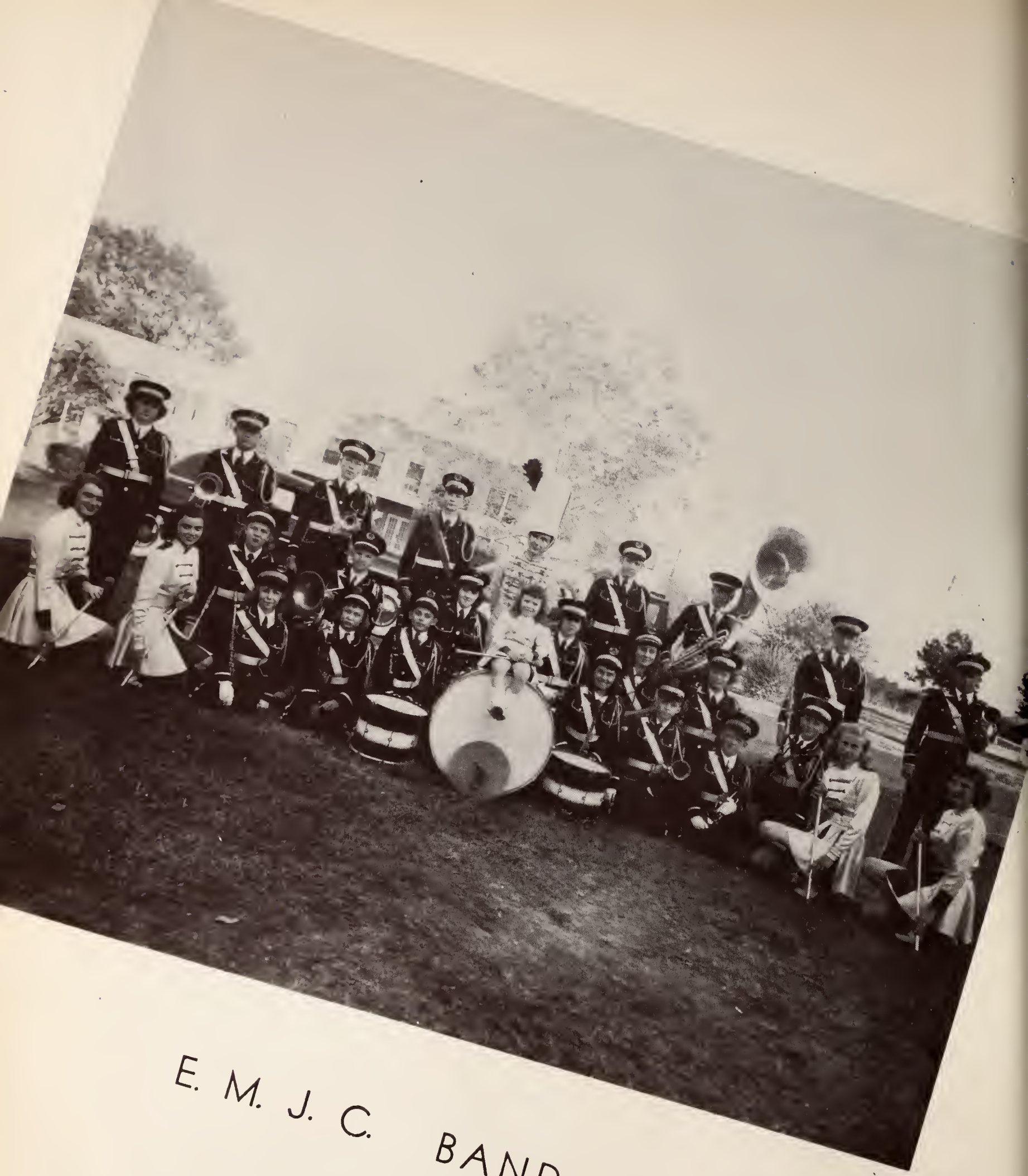

E. M. J. C. BAND

HOME ECONOMICS

COLLEGE

President ..... Pearlie Amacker
Vice-President ..... Wynell Pennington
Secretary-Treasurer .... Margaret Bailey
Reporter ..... Elizabeth Gurley

HIGH SCHOOL

WESLEY FOUNDATION

OFFICERS

Louise Fulton ..... President
Robert Miller ..... Vice-President
Katie Miller ..... Secretary-Treasurer
Faye Griffin ..... Program Committee
Hallaine Mitchell ..... Program Committee

GLEE CLUB

DRAMATIC CLUB

Viola Harper	President
Jane Fulton	Vice-President
Ruth Johnson	Secretary-Treasurer
Margaret Bailey	Reporter

STUDENT COUNCIL

B.
S.
U.

LIBRARY COUNCIL

HIGH SCHOOL ENSEMBLE

RELIGIOUS ACTIVITY COMMITTEE

THE COLLEGIAN

STAFF

Editor ..... Faye Griffin
Co-Editor ..... Frances Evans
Business Manager ..... Gene Inman
Reporters ..... Hallaine Mitchell
Jean Phillips
Winona Smith
Blondie Hamilton
Martha Van Bibber
Bobby Burkes

Sports

Bobbie Lane Mattox

FOOTBALL QUEEN

Ruth Johnson
Hallaine Mitchell
Helen Green
Peggy Eley

Football Maids

Coach Mapp

Coach McCullough

Coach Oubre

Coach Bennett

HIGH SCHOOL

Booley Stuart 82
George Hubbard 11
Charles Bryan 72
Billy Childres 42
Richard Chambers 73
Tommy Wimberly 12
Melvin Smith 84
Jimmy Hamlin 62
Hazy Stuart ..... Manager
Jimmy Baty .....Manager

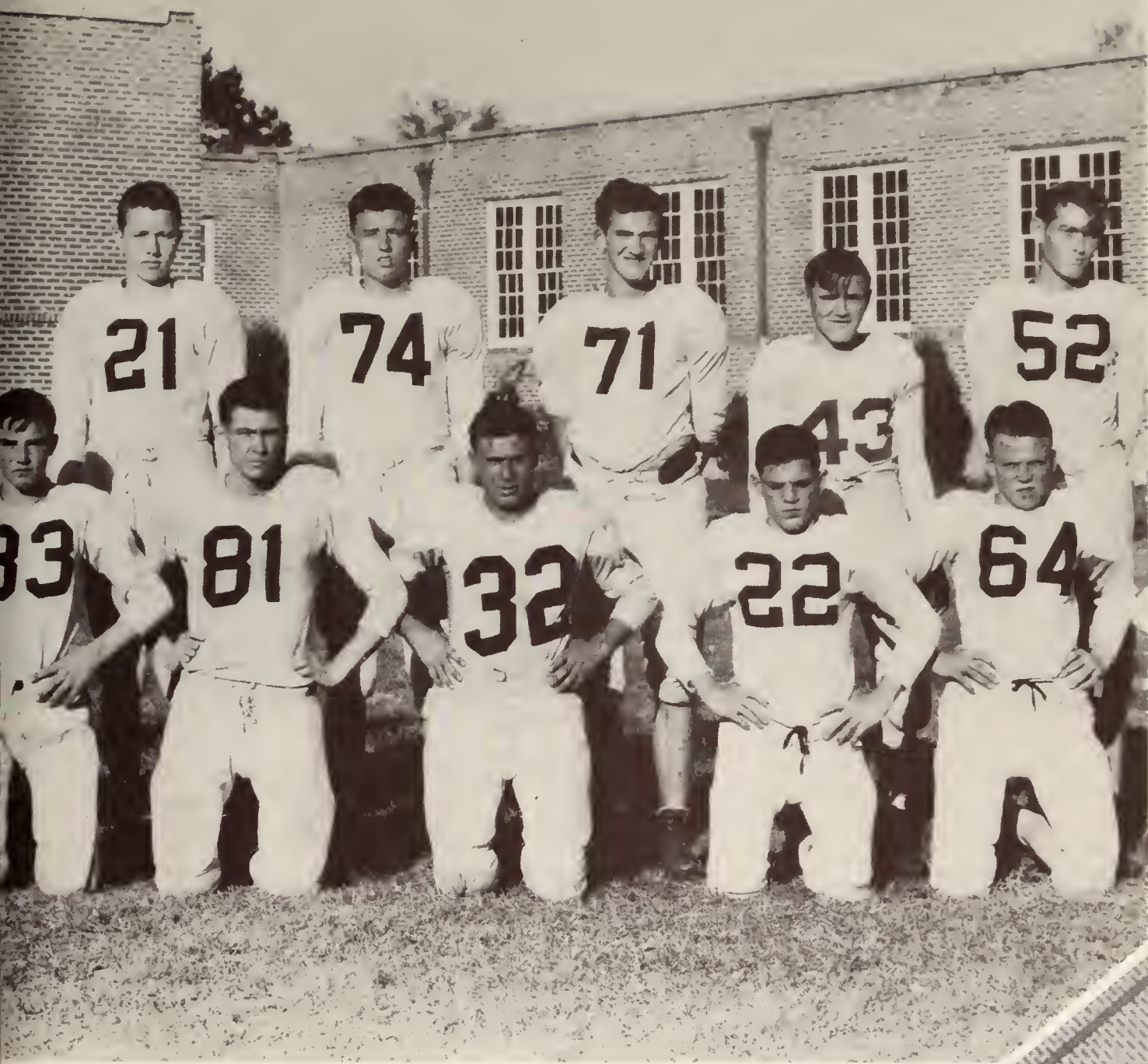

FOOTBALL TEAM

Bobby Childres 21
Richard Adams 74
Eddie Chambers 71
Billy Boyd 43
Wallace Aust 52
Buddy Boyd 83
Earl Thomas 81
Ray Cade 32
Royce Stuart 22
Hale Aust 64
Tommy Baty 51
Lamar Martin 29
Hunt Aust 31

COLLEGE GIRLS

BASKETBALL

COLLEGE BOYS

HIGH SCHOOL GIRLS

TEAMS

HIGH SCHOOL BOYS

SCOOBA GOOBAS

E. M. J. C. TWIRLERS

31
81
71

CHEER LEADERS

HIGH SCHOOL

COLLEGE

WESTERN AUTO ASSOCIATE STORE

Owner: MILSAPS DYE

DeKalb, Mississippi

Compliments of

James Craig

JOHN DEERE
QUALITY FARM EQUIPMENT

PAYNE
HARDWARE CO.

HARDWARE and BUILDING MATERIAL

DeKalb, Miss.

JARMAN'S SHOES — ADAMS HATS

Shannon's

DeKalb Mississippi

HOOD RUBBER FOOTWEAR
ADAM SHIRTS

The SLEDGEHAMMER

DeKalb Mississippi

SERVICE WHEN YOU NEED IT

STANDARD OIL *Company*

DeKalb, Mississippi

Adam's
DRUG COMPANY

DEKALB MISSISSIPPI

Bryan Brothers

Packing Company

WEST POINT, MISSISSIPPI

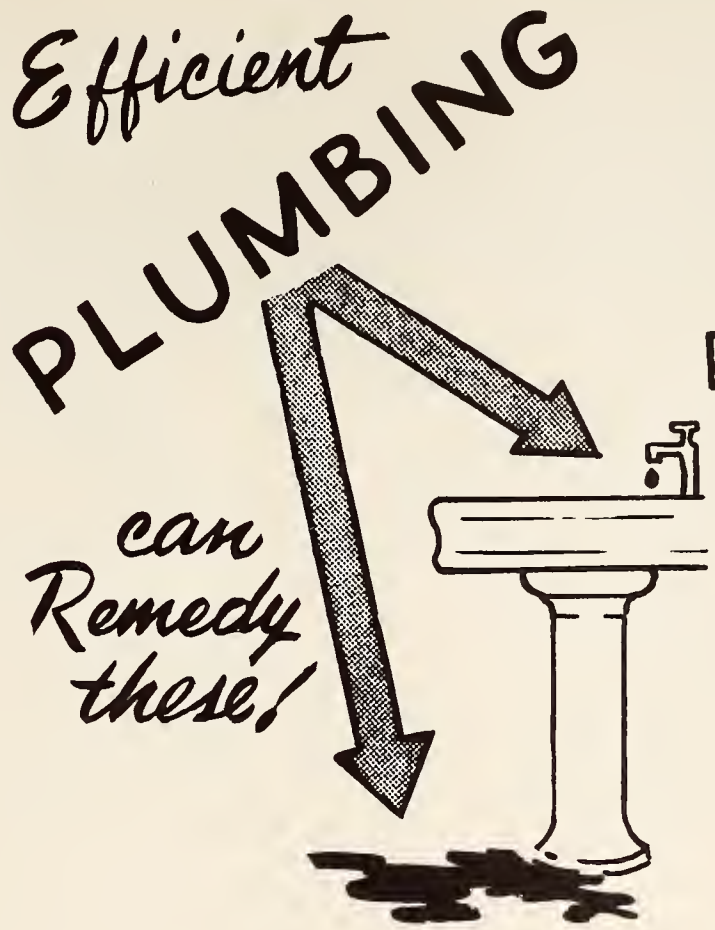

SOUTHERN
PIPE & SUPPLY CO.

Distributors of Better Plumbing Supplies

VISIT OUR MODERN SHOWROOMS

Meridian, Mississippi

OVERSTREET
and
COMPANY

Hardware—Groceries

Electrical Appliances

DeKalb, Mississippi

MC LAURIN
and
CO.

DeKalb, Mississippi

Ford

Why
Be Satisfied With
Less When You
Can Get

Genuine Ford
Parts

CALVERT-McRAE
Motor Co.

DeKalb, Miss.

FOR A FEAST OR A SNACK

The Pink Palace

"The Shanty"

2517 Seventh Street

Meridian, Mississippi

FROST

DRUG CO.

SCOOBA

MISSISSIPPI

"To avoid complaints Use Lowe Bros. paints."

City

BARBER SHOP

802 — 23rd Avenue

Meridian, Mississippi

FARMERS'

SERVICE CO.

MERIDIAN, MISSISSIPPI

"For the woman who cares"

Meridian

BEAUTY SHOP

216 Pythian Building

Meridian

Mississippi

FARM
and
HOME
STORE
DeKalb, Miss.

CITIES
SERVICE
STATION
"For Smooth
Driving"
DeKalb, Miss.

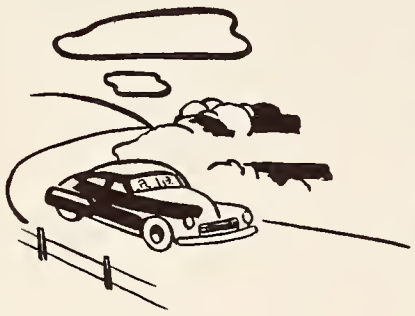

S.D. STENNIS
AND COMPANY
DeKALB
MISSISSIPPI

HOYT
DAVIS
Tom's Toasted
Peanuts
Meridian, Miss.

H. W. Myatt
Superintendent
of
Education
Kemper County

Homer
Parker
MOTOR
COMPANY
DeKalb, Mississippi
STUDEBAKER

Smith's
BAKERY
Meridian, Mississippi

• FRESH
DELICIOUS
PASTRIES

Compliments of

ARNOLD HARBOUR

"Kemper's Own"

HOME
OIL
Company
DeKalb, Miss.

Mc COY
GROCERY
and
MARKET
DeKalb, Miss.

Compliments of

L. V. McDonald

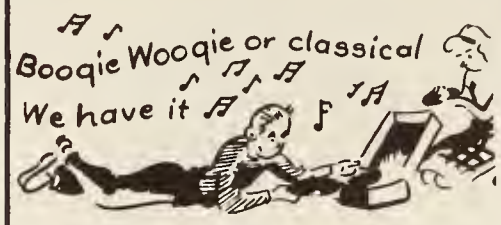

Compliments of

Pearey's

MELODY MUSIC STORE

813 — 22nd Avenue

Meridian, Mississippi

Hobgood

PLUMBING

Company

Meridian, Miss.

Eat at

Weidman's

MERIDIAN

A. H. Niolon and Son

Meridian, Mississippi

COFFEE ROASTERS

Coffees

Teas

Spices

Macon

LAUNDRY and CLEANERS

CLEANLINESS IS NEXT TO GODLINESS

Phone 387
Macon, Mississippi

Noxubee
FARM SUPPLY
Company

Macon Mississippi

Bernard's
AND
Bennett's

"Makers of low prices!"

Macon, Mississippi

E. F. NUNN
and Company

International Harvester
Trucks
Tractors
Refrigerators

Shuqualak, Mississippi

WEBB'S
Department
STORE

Macon Mississippi

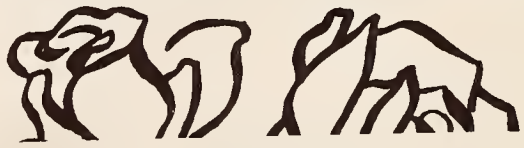

Corsages, Wedding Work,
Cut Flowers, Funeral Designs

Ferris Florist

Macon, Miss.

"SAY IT WITH FLOWERS"

For the gift you give with pride
Let your jeweler be your guide

WAY-FIL JEWELRY
USE OUR LAY-A-WAY FOR
CHRISTMAS
Macon, Mississippi

PRINCE MERCHANDISE
GENERAL MERCHANDISE
Peters Shoes, Paints, Hardware
Shuqualak, Mississippi

Your Prescription and Drug Needs
Receive our First Consideration
ED. M. MURPHY
PHARMACIST

Macon, Mississippi

H. R. Dare and CO.
Dealer in Furniture and
Undertakers Supplies
Phone 69 Macon, Miss.

Barrett's Grocery
Staple and Fancy Groceries, Fruits, and Vegetables
Shuqualak, Mississippi

G. V. LUKE
Shuqualak, Mississippi
Dealers in Oliver Farm Implements, Clothing, Groceries,
Star Brand Shoes, and General Merchandise

COMPLIMENTS OF

BANK OF
Brooksville

Continuous banking since 1899
Member Federal Deposit
Insurance Company
Brooksville, Mississippi

D. T.
St. John

Jarman Shoes and Sportswear
for College
50 years in Business
Brooksville, Miss.

WHY NOT
SEE FOR
YOURSELF?

Jitney Jungle

Macon's only complete
self-service cash and carry
food store

SAVE YOUR BIG ORDERS FOR US
AND
SAVE YOUR TIME AND MONEY!

"If it's chickens, we've got 'em."
Day-olds up to fryers!
Noxubee County's only
approved chicken hatchery
Macon, Mississippi

HOTEL
Thomas Jefferson

Macon, Mississippi
50 air cooled and steam heated rooms
Fire protected with sprinkler system
Excellent Coffee Shop and Dining Room

R.L. Anderson and COMPANY

"General Electric"

Shuqualak, Mississippi

West's IDEAL BARBER Shop

Macon, Mississippi

MACON Building and SUPPLY COMPANY

Macon, Mississippi

TOM'S Cafe

"HOME COOKING AT ITS BEST"

Chicken in the Basket

Best Food IN TOWN

Brooksville, Mississippi

Give Your Car Longer Life!

Murray SUPPLY CO.

Macon, Mississippi

AUTOMOTIVE WHOLESALE

Serving Scooba & 70 mile Radius

Phone 233

Hillis STUDIO

Your Photographer

Meridian Mississippi

GOOD THINGS TO EAT

STANDARD OIL PRODUCTS

Highway No. 45

Brooksville, Mississippi

Five Point Cafe and SERVICE STATION

We render personal Service to
Our Customers
MAKE OUR STORE YOUR
SHOPPING
CENTER
Featherston's
DEPT. STORE
Macon, Mississippi

A.
Klaus
AND COMPANY
Retail and Wholesale
DRY GOODS & GROCERIES
Macon, Mississippi

O'NEAL'S
Sandwich
SHOP
Macon, Mississippi

Cade HARDWARE Co.
General Hardware and Furniture
Paints, Oils, Glass, Etc.
Westinghouse Refrigerators
Avery Implements
General Tractors
Brooksville, Mississippi

PHONE
2361

WHOLESALE
FEED

RICHARD H. REA
GENERAL MERCHANDISE - "LADIES READY-TO-WEAR" A SPECIALTY
P. O. BOX 115
SHUQUALAK, MISS.

Shop and Save at

T. T. Daniel's

DRY GOODS

Brooksville, Mississippi

Murry

CHEVROLET CO.

Chevrolet — Oldsmobile

Sales and Service

Macon, Mississippi

Calmes

GROCERY CO.

Wholesale Grocers and Feed Dealers

Home of Silver King Flour

Bananas Frozen Foods

Brooksville, Mississippi

CHECK EVERYTHING? GOOD FAST SERVICE

Ford TRACTOR Headquarters Ford Farming Dearborn FARM EQUIPMENT

PAN-AM SERVICE STATION

Macon Tractor Company

Macon, Mississippi

BUD'S
Men's
SHOP
Meridian
Mississippi

J. G. McRAE
DeKalb, Mississippi

Compliments of

Meyer & Schamber
JEWELRY COMPANY

Diamond, Watch, and Jewelry
Repairing
Meridian, Mississippi

Compliments of

Slemmis
DRUG CO.
Your Doctor's Right-Hand Man
for over a third of a century
DEKALB, MISSISSIPPI

BANK of Macon

1891-1950
Macon, Mississippi

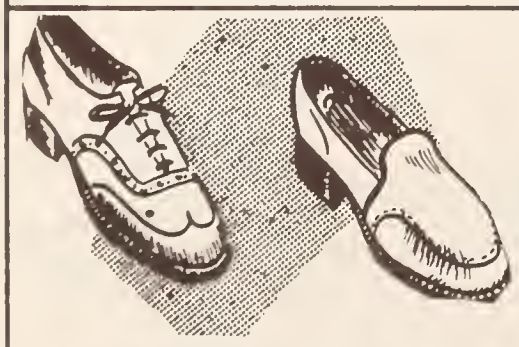

JOHN'S
Shoe Store Shoe Shop
Shoes are our Business!
Phone 208-J Macon, Miss.

Compliments of
ADAM'S
Cleaners

Where Quality Always
Prevails
Macon, Mississippi

Frost
DRUG CO.
Gifts, Drugs,
Sundries, and
School Supplies

J. M. WATTS H. G. FROST
Scooba Mississippi

Air Port
SERVICE STATION
CAFE and CABINS
1/2 mile north Scooba, Miss.
Highway 45
Truck Stop — Trailer Parking

E. S. Hardin
GROCERY
Watch and Jewelry Repair
Scooba Mississippi

E.B.AUST
Grocery
Groceries and Market
Friendly Service
Scooba Mississippi

W.T. SEWELL
Shoeshop
We appreciate your patronage
Scooba

Expert
SHOE
REPAIRING

E. A. TEMPLE
Electric Mills, Miss.

Briggs Tourist Courts

Cafe In Connection

Aaron K. Briggs
Owner

U. S. Highway
45
Scooba, Miss.

Better Values

HOPPER'S
Hardware

Everything in
hardware for
farmers' needs
Scooba, Miss.

Bell's Cash Store

• • • •

Quality Groceries and meats

C. A. BELL, Owner

Macon, Mississippi

Compliments of

TOM'S
Food Market

Brooksville, Mississippi

Charles Fraley
GROCERY

Macon Mississippi

COME IN AND SEE
OUR BARGAINS

E. M. SHAFF

General Merchandise

Scooba Mississippi

MOVIES
ARE YOUR
BEST
Entertainment

ALWAYS A GOOD SHOW
AT THE
LION THEATRE

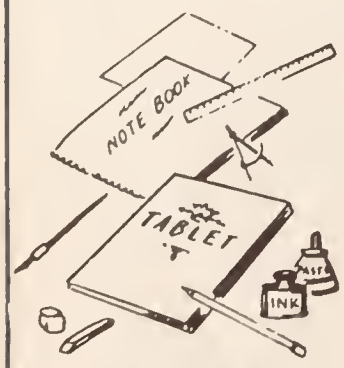

SCHOOL
SUPPLIES

Macon
Beacon

Established
1840

"We are behind
E. M. J. C."

Macon, Mississippi

Just like new!

WHILE·U·WAIT

Scooba Dry Cleaners

"Dry Cleaning At Its Best"

Pick up and Deliver

Scooba, Miss.

Hair Creations of Fashion

Jean's Beauty Shop

Margaret Lockley

Jean Knight

Scooba, Mississippi

T. H. QUARLES

Scooba's Leading Store

Dry Goods — Shoes — Clothing

Groceries — Hardware

Eley

DRUG COMPANY

"WHERE FRIENDS MEET"

Scooba, Miss.

Drugs

Taylor-made SCHOOL ANNUALS

SKILLED CRAFTSMEN — MODERN EQUIPMENT and 35,000 SQUARE FEET OF FLOOR AREA are combined to produce FINE SCHOOL ANNUALS for 1400 schools in twenty-three states

Checking in copy

Composition

Paneling Pictures

Art Work

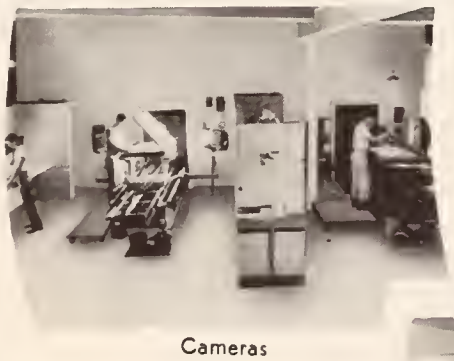
Cameras

Masking

Plate Making

Printing

Gathering

Binding

Inspection

TAYLOR PUBLISHING COMPANY

P. O. Box 597 DALLAS, TEXAS 6320 Denton Dr.

PUBLISHING
COMPANY